

## TECHNOLOGICAL ADVANCES

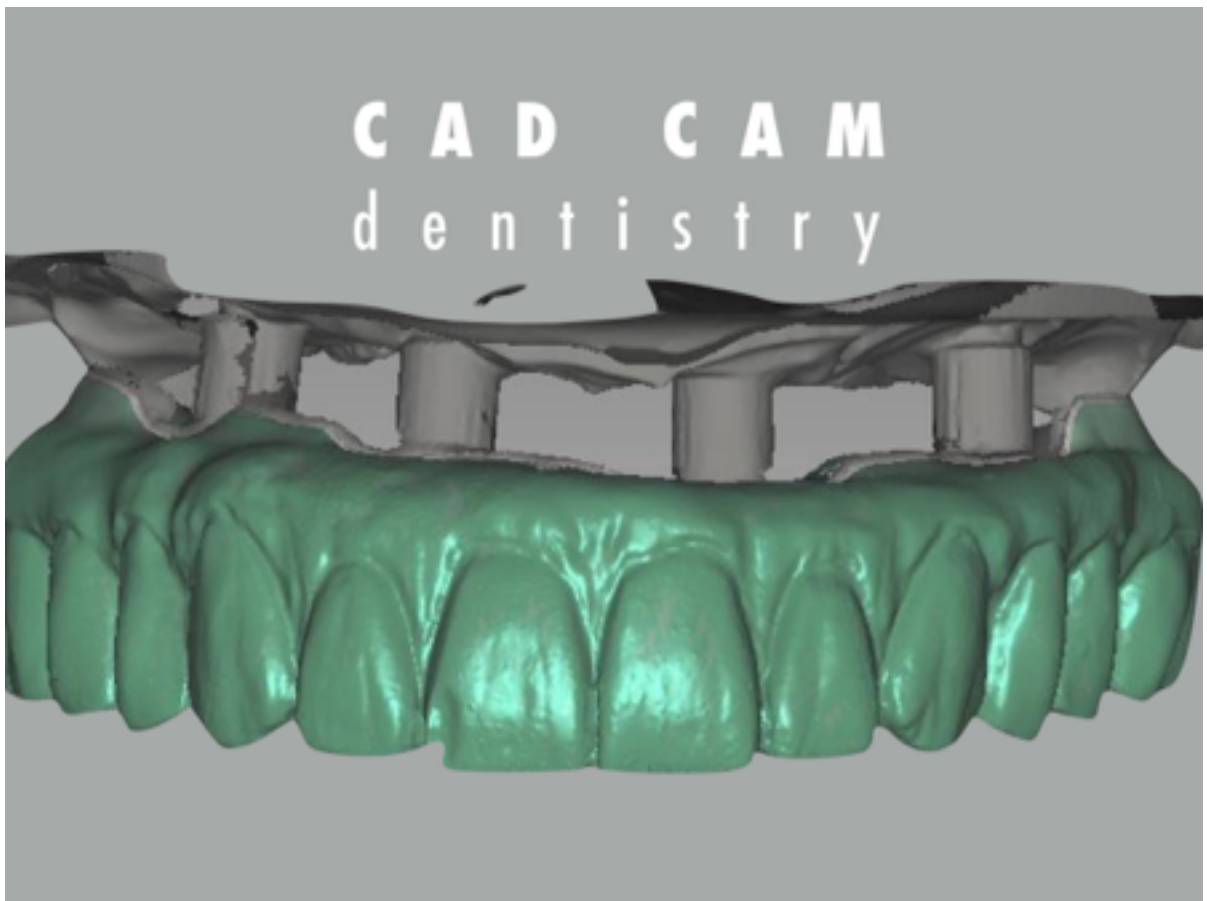

**“Your doctor will use the latest in digital technology to optimize your treatment.”**

*allon4doctors.com*

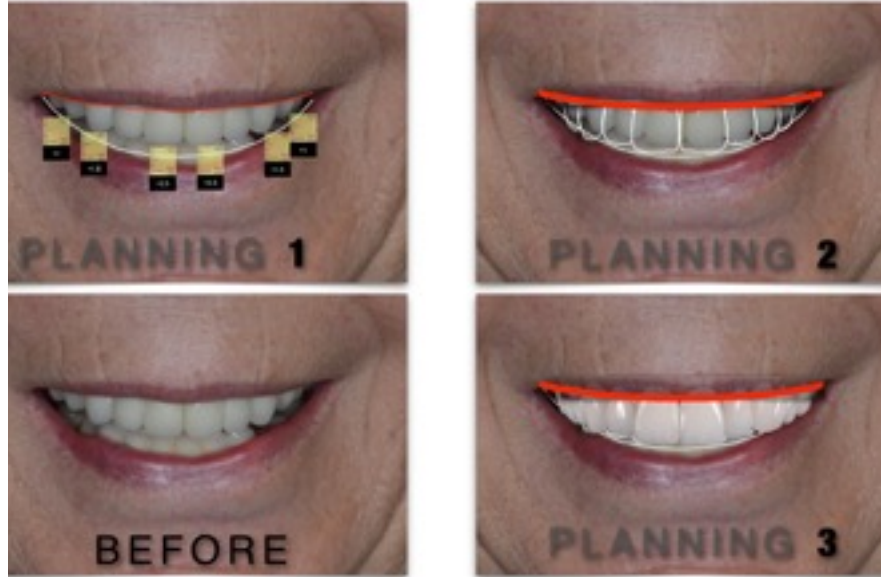

## Using the latest technology your smile design

Your doctors have received the highest level of training to include the latest in 3D digital design. We use technology in almost all of your care starting from planning all the way through to designing and milling your final restorations exactly like what you have approved. Techniques and protocols developed at our training centers ensure a strict adherence to the approved smile design, and an accurately fitting final product.

The photos in this section are a simple example to demonstrate a digital workflow for a patient who received treatment. Your doctor will use the latest in digital technology to optimize your treatment. These advanced techniques will help you communicate with your doctor your esthetic preferences.

**Allon4**  
DOCTORS



**BEFORE TREATMENT**



**AFTER TREATMENT**



**BEFORE**



**AFTER**

**Allon4**  
DOCTORS<sub>3</sub>